

Pemeriksaan Laboratorium Fibrinolisis dan Inhibitor



Departemen Patologi Klinik dan Kedokteran
Laboratorium FKKMK UGM/RSUP Dr. Sardjito
Yogyakarta

2020

MIXING STUDY

- APTT: >>
- Patient's plasma + normal plasma (without incubation) : correction of APTT
- Patient's plasma + normal plasma (with incubation 37 C- 1-2 hours): prolongation of APTT
- Antibody to f. VIII → time and temperatur dependent !



Fibrinolysis mechanism

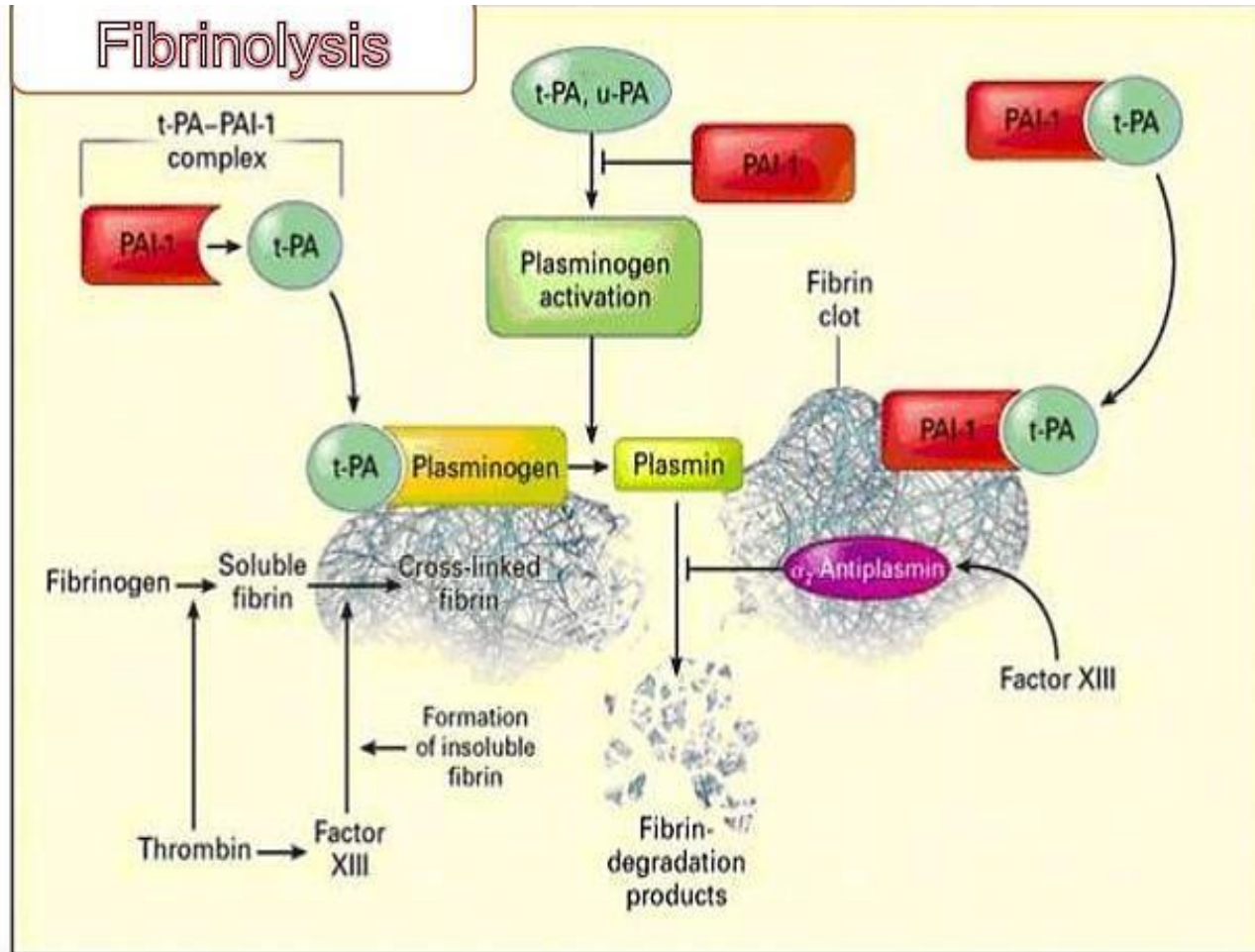



Deficiency of fibrinolysis protein

